

Infrarenal Remains Infrarenal - EVAR Suitability of Small AAA Is Rarely Compromised despite
Morphological Changes during Surveillance

Von der Medizinischen Fakultät
der Rheinisch-Westfälischen Technischen Hochschule Aachen
zur Erlangung des akademischen Grades einer Doktorin der Medizin
genehmigte Dissertation

vorgelegt von

Corinna Becker,
geb. Krebber

aus

Aachen

Berichter: Professor Dr.med. Johannes Kalder
Universitätsprofessor Dr.med. Jan Spillner

Tag der mündlichen Prüfung: 05.12.2023

Becker, C.; Bülow, T.; Gombert, A.; Kalder, J.; Keschenau, P.R. Infrarenal Remains Infrarenal—EVAR Suitability of Small AAA Is Rarely Compromised despite Morphological Changes during Surveillance. *J. Clin. Med.* 2022, 11, 5319. <https://doi.org/10.3390/jcm11185319>

*Dem Einen gewidmet, ohne den ich diese Arbeit weder anfangen noch beenden hätte.
Soli deo gloria.*

Liste Publikationen

Die Dissertation darstellende Publikation:

Becker, C.; Bülow, T.; Gombert, A.; Kalder, J.; Keschenau, P.R. Infrarenal Remains Infrarenal—EVAR Suitability of Small AAA Is Rarely Compromised despite Morphological Changes during Surveillance. *J. Clin. Med.* 2022, 11, 5319. [https://doi.org/ 10.3390/jcm11185319](https://doi.org/10.3390/jcm11185319)



Article

Infrarenal Remains Infrarenal—EVAR Suitability of Small AAA Is Rarely Compromised despite Morphological Changes during Surveillance

Corinna Becker ¹, Tanja Bülow ², Alexander Gombert ¹, Johannes Kalder ^{1,3,*} and Paula Rosalie Keschenau ^{1,3,*}

¹ Department of Vascular Surgery, European Vascular Center Aachen-Maastricht, RWTH University Hospital Aachen, 52074 Aachen, Germany

² Institute of Medical Statistics, RWTH University Hospital Aachen, 52074 Aachen, Germany

³ Department of Adult and Pediatric Cardiovascular Surgery, Universitätsklinikum Gießen und Marburg GmbH Standort Gießen, 35392 Gießen, Germany

* Correspondence: johannes.kalder@chiru.med.uni-giessen.de (J.K.);

Paula.keschenau@chiru.med.uni-giessen.de (P.R.K.)



Citation: Becker, C.; Bülow, T.; Gombert, A.; Kalder, J.; Keschenau, P.R. Infrarenal Remains Infrarenal—EVAR Suitability of Small AAA Is Rarely Compromised despite Morphological Changes during Surveillance. *J. Clin. Med.* **2022**, *11*, 5319. <https://doi.org/10.3390/jcm11185319>

Academic Editors: George N. Kouvelos and Konstantinos Spanos

Received: 19 July 2022

Accepted: 7 September 2022

Published: 9 September 2022

Publisher's Note: MDPI stays neutral with regard to jurisdictional claims in published maps and institutional affiliations.



Copyright: © 2022 by the authors. Licensee MDPI, Basel, Switzerland. This article is an open access article distributed under the terms and conditions of the Creative Commons Attribution (CC BY) license (<https://creativecommons.org/licenses/by/4.0/>).

Abstract: The aim was to analyze small abdominal aortic aneurysm (AAA) morphology during surveillance with regard to standard endovascular aortic repair (EVAR) suitability. This retrospective single-center study included all patients ($n = 52$, 48 male, 70 ± 8 years) with asymptomatic $AAA \leq 5.4$ cm undergoing ≥ 2 computed tomography angiography (CTA)/magnetic resonance imaging (MRI) studies (interval: ≥ 6 months) between 2010 and 2018. Aneurysm diameter, neck quality (shape, length, angulation, thrombus/calcification), aneurysm thrombus, and distal landing zone diameters were compared between first and last CTA/MRI. Resulting treatment plan changes were determined. Neck shortening occurred in 25 AAA (mean rate: 2.0 ± 4.2 mm/year). Neck thrombus, present in 31 patients initially, increased in 16. Average AAA diameters were 47.7 ± 9.3 mm and 56.3 ± 11.6 mm on first and last CTA/MRI, mean aneurysm growth rate was 4.2 mm/year. Aneurysm thrombus was present in 46 patients primarily, increasing in 32. Neck thrombus growth and neck length change, aneurysm thrombus amount and aneurysm growth and aneurysm growth and neck angulation were significantly correlated. A total of 46 (88%) patients underwent open (12/46) or endovascular (34/46) surgery. The planned procedure changed from EVAR to fenestrated EVAR in two patients and from double to triple fenestrated EVAR in one. Thus, standard EVAR suitability was predominantly maintained as the threshold diameter for surgery was reached despite morphological changes. Consecutively, a possibly different pathogenesis of infra- versus suprarenal AAA merits further investigation.

Keywords: abdominal aortic aneurysm; endovascular aortic repair; endovascular grafting

1. Introduction

Having been used for over 20 years, endovascular repair (EVAR) is nowadays not only an established therapy, it is often considered as the first-line treatment option for patients with abdominal aortic aneurysms (AAA) worldwide.

Compared to open surgical repair (OSR), it has a reduced short-time-mortality of approximately 1% (OSR 3–4%), but the advantage is lost in the long term [1]. When follow-up exceeds 8 years, there is even an increased aneurysm-related and overall mortality in EVAR patients compared to patients treated by OSR, which is mainly due to secondary sac rupture [2]. Relevant reintervention rates remain the main issue during follow-up and there is consensus in the national and international guidelines that lifelong surveillance is required in order to prevent post-EVAR complications [1,3,4].

Careful preoperative planning before EVAR is essential in order to achieve optimal results and special consideration has to be given to the proximal and distal landing zones [5–8]. In addition to patient specific factors, such as age and comorbidities, the evaluation of the proximal landing zone, i.e., the aneurysm neck, is the main criterium for choosing the type of aneurysm repair that can be offered. Mainly the diameter, length, shape, and angulation but also the presence of thrombus and/or calcification in the aneurysm neck determine whether infrarenal repair by means of EVAR is possible, more complex endovascular reconstructions (e.g., fenestrated/branched EVAR [FEVAR/BEVAR]) are required or whether open surgery (OSR) is the better alternative.

As for the indication for elective AAA repair, the maximum aneurysm diameter and the associated rupture risk, are the main criteria [1,3,4,9–15]. Additionally, aneurysm growth rate and possible symptoms have to be considered since they are associated with an increased rupture risk and therefore require intervention at smaller diameters. The current American and European Guidelines recommend surgery of asymptomatic aneurysms in men from a diameter of 5.5 cm [1,3,14] or a size increase of more than 10 mm per year [1,14]. Regarding women, there is a four-time higher risk of rupture so that elective AAA repair is recommended for women with an aneurysm of 5 cm or more in diameter [1,3,4,16].

There is currently no evidence showing a benefit of early repair of small asymptomatic aneurysms [15]. Therefore, small asymptomatic AAA (<5.5 cm in men or <5 cm in women) are monitored by regular ultrasound and/or cross-sectional imaging examinations until they reach the indication threshold or become symptomatic so that the risk of rupture surpasses the surgical risk [4,17].

However, some are still concerned that by waiting until the aneurysm reaches the diameter threshold for elective repair the possibility to perform infrarenal EVAR may be lost and the patient would have to undergo F/BEVAR or OSR. Earlier studies suggested that the morphology of infrarenal AAA, especially regarding the aneurysm neck, changes over time with a progression from a simple infrarenal pathology towards more proximal disease, thereby reducing the eligibility for EVAR [18,19].

Thus, this study was performed in order to analyze the morphological changes of infrarenal AAA, having a main focus on changes of the aneurysm itself and of the aneurysm neck over time, in all patients with small AAA (maximum diameter 5.4 cm) who had been referred to our department and admitted into the surveillance program. The aim was to evaluate whether the initial treatment plan had to be modified at the time the diameter threshold for aneurysm repair was reached.

2. Materials and Methods

This was a retrospective single-center study evaluating the computed-tomography angiography (CTA) or magnetic resonance imaging (MRI) imaging of vascular surgery patients with degenerative AAA. Additionally, basic demographic patient data including age, gender, and comorbidities were obtained. The study was approved by the local ethics committee (RWTH University Hospital Aachen, EK 186/16).

2.1. Definitions and Inclusion Criteria

The aorta was defined as aneurysmatic when the aortic diameter exceeded 30 mm [1,3,4,14,15]. The AAA were characterized as infra-, juxta- or suprarenal according to the current Guidelines of the European Society of Vascular Surgery (ESVS) [1]. Thus, an infrarenal AAA was defined as having a neck length ≥ 15 mm and being amenable to open surgical repair with infrarenal aortic clamp placement or endovascular aortic repair (EVAR) with a standard commercially available device; a juxtarenal AAA was defined as extending up to but not involving the renal arteries (neck length < 15 mm) and requiring suprarenal crossclamping during OSR or F/BEVAR for (durable) endovascular therapy; a suprarenal AAA was defined as extending up to the superior mesenteric artery, involving one or both renal arteries to be repaired and requiring supramesenteric or supraceliac crossclamping during OSR or F/BEVAR for endovascular therapy.

Indications for AAA repair were made according to the recommendations in the current guidelines of the ESVS [1] and of the German Society of Vascular Surgery [4]. Thus, 5.5 cm was considered the standard threshold diameter for elective AAA repair although female gender, rapid aneurysm growth rate, and occurrence of symptoms could necessitate earlier repair.

All AAA patients referred to our department between 2010 and 2018 who had undergone CTA or MRI of the aorta at least twice during this time period with a minimum time interval of six months between the exams and who had not yet undergone surgical AAA therapy were included.

The CTA/MRI imaging was analyzed by two independent examiners experienced in aortic measuring and sizing using the three-dimensional multiplanar reconstructions view mode (3D-MPR) of the OsiriX MD V.2.6 24-bit software (Picsmio SARL Bernex Switzerland).

The aim of the analysis was to evaluate whether the initial treatment strategy, that would have been recommended based on anatomical features of the proximal/distal landing zones, would have had to be changed over time. Thus, regarding the proximal landing zone, it was assessed whether an aneurysm “remained” suitable for infrarenal repair or whether degeneration of the proximal landing zone over time made a suprarenal repair necessary at the time the aneurysm reached the threshold diameter of 5.5 cm. As for the distal landing zones, it was assessed similarly whether, for instance, an additional iliac artery aneurysm repair was required at the time the AAA reached the threshold diameter for repair. Therefore, as depicted in Figure 1, the following parameters were measured: the maximum aneurysm diameter; the length, diameter, angulation, and quality (presence of thrombus and/or calcification, shape) of the proximal landing zone and the diameter of the distal landing zone. A detailed presentation of the analyzed parameters is given in Table 1 and exemplary measurements are shown in Supplementary Figures S1–S6 in Supplementary Materials. Two examiners consenting the values performed all measurements.

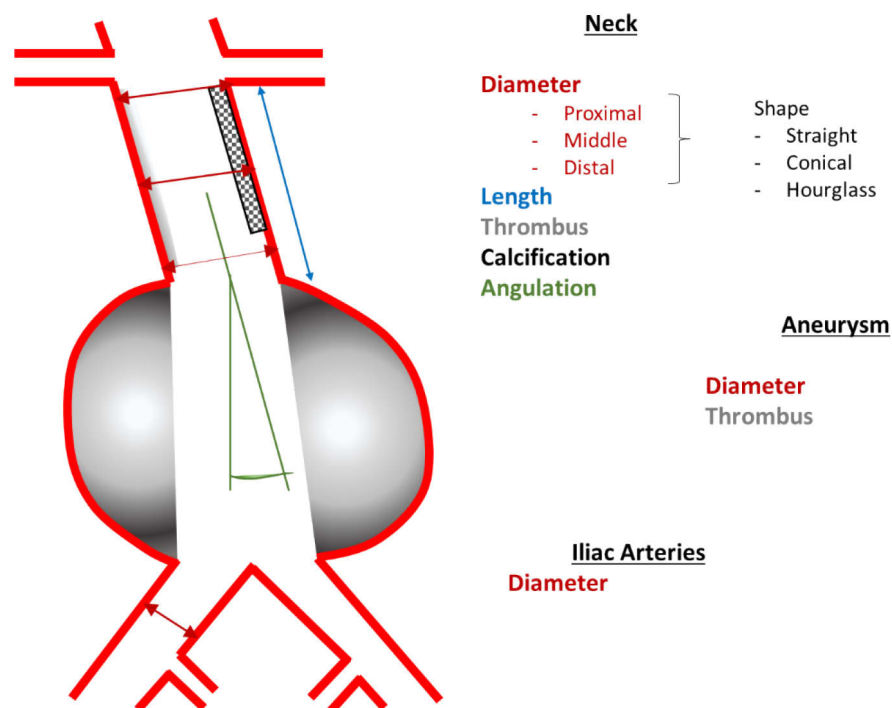

Figure 1. Parameters obtained from the three-dimensional imaging data.

Table 1. Parameters obtained from the three-dimensional imaging data.

	Shape	straight, conical, hourglass, kinked
Proximal Landing Zone, i.e., Aneurysm Neck	Diameter [mm]:	outer wall to outer wall - proximally (at the level of the most caudal renal artery) - in the middle - distally In the case of juxtarenal aneurysms, only the diameter at the level of the renal arteries
	Length [mm]	distal renal artery to aneurysm
	Morphology	- thrombosis in percent of the circumference [%] - presence of calcification [yes/no, %]
	Angulation [°]	between neck and aneurysm
	Type	- with neck (infra-/juxtarenal) - "no neck" (suprarenal)
Aneurysm	Maximum diameter [mm]	outer wall to outer wall
	Thrombus	area in percent of the cross-section [%]
Distal Landing Zone, i.e., Common Iliac Arteries	Maximum diameter [mm]	outer wall to outer wall

In all patients, the above-mentioned parameters and resulting surgical approaches were compared between the first and the last available CTA/MRI study before surgical repair or, if untreated, before the end of the study period.

The surgical approaches considered were open repair (OSR), infrarenal endovascular aortic repair (EVAR) and fenestrated/branched EVAR (FEVAR/BEVAR). The recommendation of the type of aortic repair based on the parameters measured in the CTA/MRI scan was made by two experienced vascular surgeons familiar with both open and endovascular aortic surgery. Then, the decision for the type of aneurysm repair, especially between endovascular and open repair, was individually discussed and decided in an aortic conference.

2.2. Exclusion Criteria

Patients with thoracoabdominal aneurysms, post-dissection aneurysms, anastomotic and infectious aneurysms. Further, patients were excluded who underwent AAA repair for any reason before having a second CTA/MRI scan and patients in whom the last available CTA/MRI scan was less than 6 months after the first were also excluded.

2.3. Statistical Analysis

The statistic evaluation was performed with Microsoft Office 365 ProPlus Excel (Microsoft Corporation, DC, USA) and SAS 9.4 (SAS Institute Inc., Cary, NC, USA). Categorical parameters are given in absolute numbers and percentages, continuous parameters in mean and standard deviation. Correlations were determined using correlation coefficients of Pearson and Spearman with a 95% confidence interval ($\alpha = 0.05$).

For the correlation analysis, infra- and juxtarenal AAA were considered together, so that two groups, "AAA with neck" and "no-neck-AAA" could be examined.

In the group "no-neck-AAA" the correlation between thrombosis in neck and aneurysm, between the angulation and the aneurysm growth, between aneurysm growth, and aneurysm thrombus growth was analyzed.

In the group “AAA with neck” correlation between the change of the neck length and the thrombus size in neck in the first CTA, the correlation between thrombus growth in the neck and the change of the neck length, between the amount of aneurysm thrombus and aneurysm growth and between the aneurysm growth and change of the neck angulation was determined.

3. Results

Out of 331 AAA patients diagnosed with abdominal aortic aneurysm during the study period in our department, only 52 met the inclusion/exclusion criteria (Figure 2). As tertiary aortic center, the first patient contact took place as surgery was indicated. Therefore, almost no preoperative CT or MRI scan was available. In addition, it is a common practice in our patient cohort to screen AAA only with ultrasound until the indication size is reached.

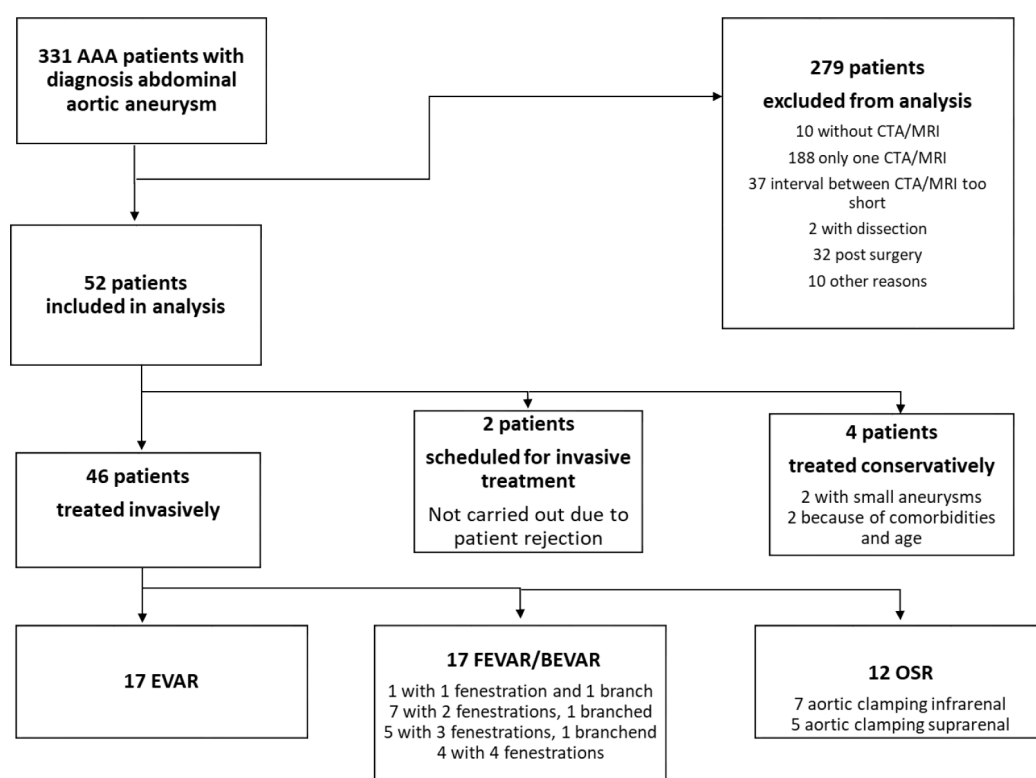

Figure 2. Flow chart showing the inclusion/exclusion of patients in the present study. AAA: abdominal aortic aneurysm, EVAR: endovascular aortic repair, FEVAR: fenestrated EVAR, BEVAR: branched EVAR, OSR: open surgery, CTA: computed tomography angiography, MRI: magnetic resonance imaging.

46 patients (88%) were male. The basic demographic patient data including comorbidities are given in Table 2. The mean age at the time of the first examination was 70 ± 8 years. The mean age at the time of the last examination was 73 ± 8 years. The average time interval between two examinations were 19.5 ± 21 months. The average time interval between first and last examination was 32 ± 29 months. As 50 patients received CTA scans and only 2 patients MRI scans, no statistical analysis were performed between these two examination techniques.

3.1. Analysis of Morphological Parameters

Table 3 demonstrates the results of morphological parameter measurements in the first and last CTA, respectively.

Initially, 35 AAA were classified as “with neck” and 17 as “no-neck” AAA. As for the aneurysm neck shape in the first CTA/MRI scan, 2 necks were conical, 1 shaped as an

hourglass, and the remaining 32 aneurysms had straight necks. In the last CTA/MRI scan, 3 necks were conical, 1 shaped as an hourglass, and 31 aneurysms had straight necks.

Table 2. Basic patient characteristics.

Age	Mean \pm SD (Years)
First CTA/MRI ¹	70 \pm 8
Last CTA/MRI ¹	73 \pm 8
Sex	Patient number [n (%)]
Male	46 (88)
Female	6 (12)
Comorbidities	
Arterial hypertension	37 (71)
Coronary heart disease	34 (65)
Peripheral arterial occlusive disease	17 (33)
Cerebrovascular pathologies	11 (21)

¹ CTA: computed tomography angiography; MRI: magnetic resonance imaging; SD: standard deviation.

The mean angulation between neck and aneurysm was $27.0^\circ \pm 18.99^\circ$ on the first CTA/MRI scan and $34.6^\circ \pm 23.75^\circ$ on the last CTA/MRI scan. The angulation increased in 41 patients (79%), remained constant in 3 patients (6%), and decreased in 8 patients (15%).

In 23 of the AAA “with neck” an absolute neck shortening of 3.7 ± 6.2 mm was observed, corresponding to a shortening rate of 2.0 ± 4.2 mm per year. Aneurysm neck thrombus was present in 31 patients in the first CTA, neck thrombus and/or calcification in 38 patients. In 6 cases, the neck thrombus remained constant, in 9 cases it decreased and in 16 cases it increased. One patient developed new neck thrombus over time. The mean growth of aneurysm neck thrombus was 5% (−29% up to +57%).

The average AAA diameter was 47.7 ± 9.3 mm at the time of the first and 56.3 ± 11.6 mm at the time of the last CTA/MRI scan. The mean aneurysm growth rate was 4.20 mm/year (0–20.18 mm/year). Aneurysm thrombus was present in 46 patients in the first CTA. It increased in 32 patients, remained constant in 25, and decreased in 9 patients. In one case a new aneurysm thrombus had developed at the time of the last CTA. The mean thrombus growth in the aneurysm was 8% (−19% up to +52%).

In 18 cases (35%), the common iliac arteries were dilated to more than 20 mm of which 8 (15%) were bilateral and 10 (19%) were unilateral, with the right side more frequently affected.

A total of 11 patients had no calcification of the common iliac arteries, 39 had calcification with stenosis, and 1 had calcification without stenosis. In one case, it was not possible to determine the calcification due to image quality. At the time of last CTA/MRI, three additional patients had developed common iliac artery calcification without stenosis.

3.2. Correlation Analysis

In the “no neck” group, there was no significant correlation between thrombus growth in neck and aneurysm ($r(\text{Pearson}) = 0.31$, $p = 0.23$; $r(\text{Spearman}) = 0.33$, $p = 0.19$), between the angulation and the aneurysm growth ($r(\text{Pearson}) = 0.26$, $p = 0.32$) or between aneurysm growth and aneurysm thrombus growth ($r(\text{Pearson}) = -0.27$, $p = 0.29$).

In the group with neck, there was no significant correlation between the change of the neck length and the thrombus size in neck in the first CTA ($r(\text{Pearson}) = -0.31$, $p = 0.07$). However, there was a significant correlation between thrombus growth in the neck and the change of the neck length ($r(\text{Spearman}) = 0.37$, $p = 0.03$). Further, there were significant correlations between the amount of aneurysm thrombus and aneurysm growth ($r(\text{Pearson}) = 0.39$, $p = 0.02$ $r(\text{Spearman}) = 0.45$, $p = 0.007$) as well as between the aneurysm growth and change of the neck angulation ($r(\text{Pearson}) = 0.47$, $p = 0.004$ $r(\text{Spearman}) = 0.41$,

$p = 0.01$). Analyzing the data set to explore possible additional affecting factors for proximal neck changes over time, medication and age marked no significant values.

Table 3. Results of morphological parameter measurements.

	First CTA/MRI ¹	Last CTA/MRI ¹
	Mean \pm SD [mm]	Mean \pm SD [mm]
Maximum aneurysm diameter	47.7 \pm 9.3	56.3 \pm 11.6
	patient number [n (%)]	patient number [n (%)]
Aneurysm type		
with neck	35 (67)	33 (63)
“no neck”	17 (33)	19 (36)
Neck shape		
Straight	28 (54)	26 (50)
Conical	2 (4)	3 (6)
Hourglass	1 (2)	1 (2)
Bended	4 (8)	5 (10)
Neck thrombus present	31 (60)	32 (63)
Increased	N.A. ²	16 (31)
Unchanged	N.A. ²	6 (12)
Decreased	N.A. ²	9 (17)
New	N.A. ²	1 (2)
Aneurysm thrombus present	46 (88)	47 (90)
Increased	N.A. ²	32 (61)
Unchanged	N.A. ²	5 (10)
Decreased	N.A. ²	9 (17)
New	N.A. ²	1 (2)
Angulation		
Increased	N.A. ²	41 (79)
Unchanged	N.A. ²	3 (6)
Decreased	N.A. ²	8 (15)
Diameter common iliac arteries > 20 mm		
Overall	18 (35)	18 (35)
Unilateral	10 (19)	9 (17)
Bilateral	8 (15)	9 (17)

¹ CTA: computed tomography angiography; MRI: magnetic resonance imaging; ² N.A.: not applicable.

3.3. Types of Operative Therapy

A total of 46 of the 52 patients (88%) underwent surgery (open or endovascular reconstruction) during the study period after having had at least two imaging scans. Out of these, 12 patients (26%) underwent OSR, 17 (37%) EVAR, and 17 (37%) FEVAR/BEVAR. 4 patients were treated conservatively (2 small aneurysms and 2 because of age and comorbidities). In total, 2 patients were scheduled for surgery, but it was not performed because of patient rejection. In the case of the smallest aneurysm (38 mm at the time of the second CTA), the indication for surgery was given due to an aneurysm of the right common iliac artery, with a diameter of 37 mm. In this case, an endovascular treatment with an iliac side branch was discussed and discarded, as the access vessel anatomy and

the additional vascular occlusive disease supported the decision for an open aorto iliac repair. Consequently, the patient was treated by an open aorto-biiliac graft with selective bypass to the left internal iliac artery and ligation of the right internal iliac artery.

3.4. Procedural Changes

There has been a procedural change in three cases (Figure 3). In one case, the planned treatment changed from EVAR to FEVAR because the neck shortened from 24 mm to 0 mm. In the second case, it was a “no neck” AAA from the beginning, so that FEVAR was planned, but it changed from two fenestrations to three. In the third case, an EVAR would have been possible initially, but due to an increase in neck thrombus FEVAR was deemed more adequate later on.

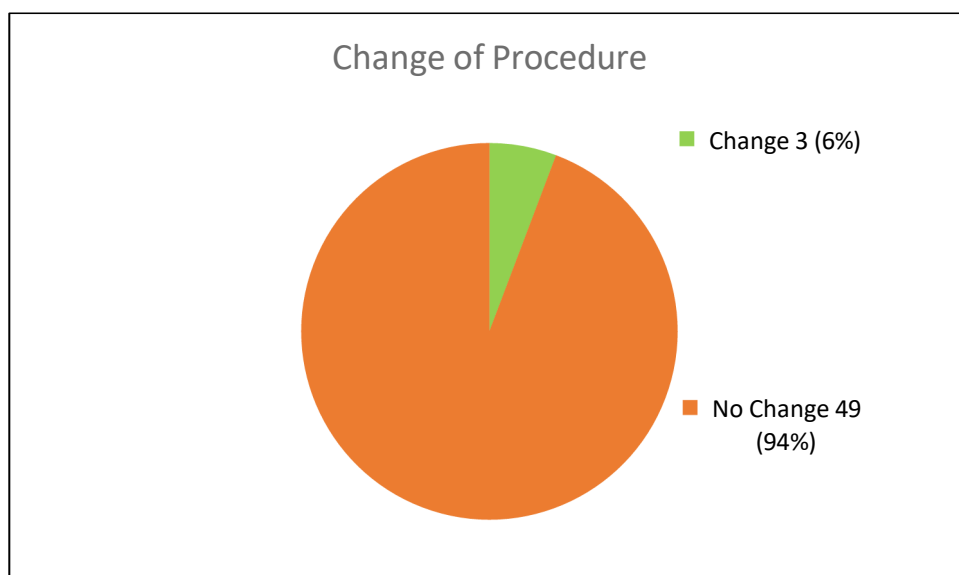

Figure 3. Change of Procedure.

4. Discussion

The present study demonstrates that in the majority of patients with small infrarenal AAA, the aneurysm morphology remains suitable for standard EVAR at the time the threshold diameter for operative AAA repair is reached. Although there are anatomical changes over time, including aneurysm growth, increasing neck angulation, an increase in thrombus burden in the aortic neck as well as in the aneurysm itself, they do not influence the clinical decision-making with regard to the choice of infrarenal versus suprarenal repair. Further, our results hint at a different pathophysiological behavior of AAA with neck and “no-neck” aneurysms over time, which may be associated with a different role of the thrombus burden in these two entities.

A recent Cochrane meta-analysis of four randomized controlled trials found no evidence for the treatment of small (4.0–5.4 cm) asymptomatic AAA either by OSR or by EVAR [17]. However, since the trials included in the meta-analysis—the Aneurysm Detection And Management (ADAM) trial, the United Kingdom Small Aneurysm Trial (UKSAT), the Comparison of surveillance versus Aortic Endografting for Small Aneurysm Repair (CAESAR) trial and the Positive Impact of endoVascular Options for Treating Aneurysms earLy (PIVOTAL) trial—date back several years and an improved risk-to-benefit ratio may nowadays be assumed especially for EVAR, the discussion of whether or not to treat AAA below the general threshold diameter of 5.5 cm keeps re-emerging. In this context, there is discussion about a possible decline in suitability for EVAR over time, so that earlier repair might prevent patients from more extensive (suprarenal) endovascular or open surgery.

An earlier study analyzing changes of the aneurysm neck morphology of small AAA over time in computed tomography studies found that the aneurysm neck length decreases

approximately 1 mm per year, while the neck diameter increases only approximately 0.25 mm per year [18]. As a result, 8% of the patients became unsuitable for standard EVAR at the time the threshold diameter for aneurysm repair was reached. Although in the present study a faster average neck shortening of $2 \text{ mm} \pm 4.2 \text{ mm}$ per year was observed in 66% (23/35) of the infrarenal AAA, this did not impact the suitability for EVAR. Similarly, Yau et al. reported statistically significant changes in aortic neck length, diameter and suprarenal angulation over time in a cohort of 54 patients but found that this did not influence the suitability for EVAR as per instructions for use (IFU) during a median follow-up of 24 [15–36] months [20]. The authors concluded that most AAA that are initially infrarenal remain infrarenal, suggesting that the differentiation between supra- and infrarenal aneurysmatic degeneration of the aorta is determined very early in AAA pathogenesis [20]. Supporting this hypothesis, their results were recently confirmed in a larger retrospective multicenter analysis in which 98% of patients were still suitable for EVAR after 2 years, with aneurysm neck shortening being the main reason for becoming unsuitable for EVAR in the remaining 2% of patients [21].

Accordingly, the initial treatment plan did not change in the vast majority of patients in the present study. One patient of the herein described cohort became unsuitable for infrarenal EVAR due to neck shortening, the other was deemed unsuitable due to an increase in neck thrombus. In fact, although aortic neck thrombus was not present in all patients, we found a significant correlation between the change in aortic neck length and neck thrombus growth in percentage of the circumference among the AAA “with neck” as opposed to the “no neck” group. Only one of the aforementioned studies assessed the presence of aortic neck thrombus and/or calcification without finding a significant change in the amount over time [20] and an association between the amount of neck thrombus and neck diameter has been previously described [22]. However, a possible correlation between aortic neck shortening and neck thrombus burden and/or increase has not been investigated before to our knowledge.

Aneurysm thrombus, also called intraluminal thrombus (ILT), on the other hand has been the subject of multiple studies. Although there is consensus that ILT is of importance with regard to AAA pathogenesis, growth rate, and rupture risk; the exact pathophysiology is still unclear [23]. It is recognized that ILT in AAA is biologically active and can contribute to aneurysm wall weakening by inducing proteolysis and activating matrix metalloproteinases [23–25]. Thus, it has been found in an experimental study that ILT precedes AAA growth [26], and the majority of clinical studies have found a correspondence between ILT presence and increased AAA growth rate [27], at least up to a certain AAA size [23]. This is in accordance with the present study results, showing a positive correlation between the amount of AAA thrombus and AAA growth in small AAA. However, there is also the seemingly conflicting assumption that thicker ILT may be protective by reducing wall stress [28] and thereby slowing AAA growth [29]. Probably, ILT thickness and distribution have to be examined more closely in order to determine whether it is protective or harmful [30–32], but this was not investigated in the present study. Further, it is still not entirely clear why ILT formation in AAA seems to have other pathophysiological consequences than in other regions, e.g., popliteal artery aneurysms [23] or in the aneurysm neck.

Interestingly, it has been observed in another study that AAA with a short neck (<15 mm) have higher relative ILT volumes and a higher estimated rupture risk in the finite element analysis compared to those with longer neck [33]. Considering, firstly, the above-mentioned differences between infra- versus suprarenal AAA regarding the neck behavior and, secondly, the preservation of EVAR suitability over time, we support the hypothesis that infra- and suprarenal AAA are likely two different entities, which can have a different natural course. Considering the known histological differences with an altered elastin-to-collagen-ratio of the infrarenal compared to the suprarenal aorta [34], this would only be logical, but further multimodal investigations, ideally combining fundamental and clinical research, are required to verify this assumption.

The present study has several limitations, firstly the retrospective approach and the small number of patients considering the long study period. Although data from 356 patients with a diagnosed AAA were available, only 52 of these patients could be included in the present analysis, mostly due to the lack of a second CTA/MRI scan. In most cases, this was due to insufficient patient compliance, which is a known problem in vascular surgery patients in daily practice.

Further, selection bias is possible due to the fact that many special cases are treated in our center, i.e., AAA in a patient with a pelvic kidney and the “ordinary AAA” are treated in smaller hospitals. Therefore, the results may not be transferable to all AAA patients. Finally, due to the important evolvement of endovascular techniques and the increased experience with complex endovascular procedures over the study period, treatment strategies have changed in general so that aortic surgeons are nowadays more likely to choose FEVAR over infrarenal EVAR for endovascular repair of a AAA with a borderline neck. Further, as was the case in one of the patients in this study, four fenestrations are chosen more often over a lesser number of fenestrations in anticipation of proximal disease progression and in order to achieve increased durability. Finally, although the quality of the distal landing zones, i.e., the common iliac arteries (CIA), is undoubtedly relevant in the planning of aortic aneurysm repair [35] and may even influence preoperative AAA growth [36], CIA morphology was not the main focus of the present work and thus not investigated or discussed in detail.

5. Conclusions

Although there are anatomical changes of the aneurysm and aneurysm neck over time during surveillance of small infrarenal AAA, the suitability for standard EVAR is maintained in the majority of cases. Thus, the present study supports the theory that there is a different pathogenesis of juxta- or suprarenal AAA versus infrarenal AAA. This should be investigated in further analyses with special regard to the role of aneurysm/aneurysm neck thrombus.

Supplementary Materials: The following supporting information can be downloaded at: <https://www.mdpi.com/article/10.3390/jcm11185319/s1>, Figure S1: Aneurysm neck, length and juxtarenal diameter; Figure S2: Aneurysm neck, thrombosis; Figure S3: Aneurysm neck, middle diameter; Figure S4: Aneurysm neck, distal diameter; Figure S5: Aneurysm, maximum diameter and thrombosis; Figure S6: Right common iliac artery, diameter.

Author Contributions: Conceptualization, J.K. and C.B.; methodology, C.B.; software, C.B.; validation, J.K., P.R.K., T.B. and A.G.; formal analysis, C.B. and T.B.; investigation, C.B.; resources, J.K., T.B. and A.G.; data curation, C.B. and T.B.; writing—original draft preparation, C.B.; writing—review and editing, P.R.K., J.K., T.B. and A.G.; visualization, C.B. and P.R.K.; supervision, P.R.K., J.K. and A.G.; project administration, P.R.K. and J.K. All authors have read and agreed to the published version of the manuscript.

Funding: This research received no external funding.

Institutional Review Board Statement: The study was conducted in accordance with the Declaration of Helsinki and was approved by the Institutional Ethics Committee of RWTH Aachen University (protocol code EK 186/16 and 18 July 2016).

Informed Consent Statement: Patient consent was waived due to retrospective analysis of data.

Data Availability Statement: The data underlying this study are available on request from the first and corresponding authors. The data are not publicly available due to restrictions resulting from the EU general data protection regulation.

Conflicts of Interest: The authors declare no conflict of interest.

References

1. Wanhainen, A.; Verzini, F.; Van Herzele, I.; Allaire, E.; Bown, M.; Cohnert, T.; Dick, F.; Herwaarden, J.v.; Karkos, C.; Koelemay, M.; et al. European Society for Vascular Surgery (ESVS) 2019 Clinical Practice Guidelines on the Management of Abdominal Aorto-iliac Artery Aneurysms. *Eur. J. Vasc. Endovasc. Surg.* **2019**, *57*, 8–93. [\[CrossRef\]](#)
2. Patel, R.; Sweeting, M.J.; Powell, J.T.; Greenhalgh, R.M. EVAR trial investigators. Endovascular versus open repair of abdominal aortic aneurysm in 15-years' follow-up of the UK endovascular aneurysm repair trial 1 (EVAR trial 1): A randomised controlled trial. *Lancet* **2016**, *388*, 2366–2374. [\[CrossRef\]](#)
3. Chaikof, E.L.; Dalman, R.L.; Eskandari, M.K.; Jackson, B.M.; Lee, W.A.; Mansour, M.A.; Mastracci, T.M.; Mell, M.; Muard, H.; Nguyen, L.L.; et al. The Society for Vascular Surgery practice guidelines on the care of patients with an abdominal aortic aneurysm. *J. Vasc. Surg.* **2018**, *67*, 2–77.e2. [\[CrossRef\]](#) [\[PubMed\]](#)
4. Debus, E.S.; Heidemann, F.; Gross-Fengels, W.; Mahlmann, A.; Muhl, E.; Pfister, K.; Roth, S.; Stroszczyński, C.; Walther, A.; Weiss, N.; et al. Kurzfassung S3-Leitlinie zu Screening, Diagnostik, Therapie und Nachsorge des Bauchaortenaneurysmas. *Gefäßchirurgie* **2018**, *23*, 432–451. [\[CrossRef\]](#)
5. van Rijswijk, R.E.; Jebbink, E.G.; Zeebregts, C.J.; Reijnen, M. A systematic review of anatomic predictors of abdominal aortic aneurysm remodeling after endovascular repair. *J. Vasc. Surg.* **2022**, *75*, 1777–1785. [\[CrossRef\]](#)
6. Pini, R.; Faggioli, G.; Indelicato, G.; Gallitto, E.; Mascoli, C.; Abualhin, M.; Stella, A.; Gargiulo, M. Anatomical Predictors of Flared Limb Complications in Endovascular Aneurysm Repair. *J. Endovasc. Ther.* **2019**, *26*, 550–555. [\[CrossRef\]](#)
7. Wortmann, M.; Bischoff, M.S.; Hakimi, M.; Böckler, D. How to overcome challenging iliac artery anatomy in endovascular repair for AAA. *J. Cardiovasc. Surg. (Torino)* **2018**, *59*, 4–13. [\[CrossRef\]](#)
8. Schuurmann, R.C.L.; van Noort, K.; Overeem, S.P.; Ouriel, K.; Jordan, W.D.; Muhs, B.E., Jr.; Mannetje, Y.; Reijnen, M.; Fioole, B.; Ünlü, Ç.; et al. Aortic Curvature Is a Predictor of Late Type Ia Endoleak and Migration After Endovascular Aneurysm Repair. *J. Endovasc. Ther.* **2017**, *24*, 411–417. [\[CrossRef\]](#)
9. Thompson, S.G.; Brown, L.C.; Sweeting, M.J.; Bown, M.J.; Kim, L.G.; Glover, M.J.; Buxton, M.; Powell, J. Systematic review and meta-analysis of the growth and rupture rates of small abdominal aortic aneurysms: Implications for surveillance intervals and their cost-effectiveness. *Health Technol. Assess* **2013**, *17*, 1–118. [\[CrossRef\]](#)
10. Cronenwett, J.L.; Johnston, K.W. The United Kingdom Small Aneurysm Trial: Implications for surgical treatment of abdominal aortic aneurysms. *J. Vasc. Surg.* **1999**, *29*, 191–194. [\[CrossRef\]](#)
11. Lederle, F.A.; Johnson, G.R.; Wilson, S.E.; Ballard, D.J.; Jordan, W.D.; Blebea, J., Jr. Rupture rate of large abdominal aortic aneurysms in patients refusing or unfit for elective repair. *JAMA* **2002**, *287*, 2968–2972. [\[CrossRef\]](#) [\[PubMed\]](#)
12. Lederle, F.A.; Wilson, S.E.; Johnson, G.R.; Reinke, D.B.; Littooy, F.N.; Acher, C.W.; Ballard, D.J.; Messina, L.M.; Gordon, I.L.; Chute, E.P.; et al. Immediate repair compared with surveillance of small abdominal aortic aneurysms. *N. Engl. J. Med.* **2002**, *346*, 1437–1444. [\[CrossRef\]](#) [\[PubMed\]](#)
13. Powell, J.T.; Gotensparre, S.M.; Sweeting, M.J.; Brown, L.C.; Fowkes, F.G.; Thompson, S.G. Rupture rates of small abdominal aortic aneurysms: A systematic review of the literature. *Eur. J. Vasc. Endovasc. Surg.* **2011**, *41*, 2–10. [\[CrossRef\]](#) [\[PubMed\]](#)
14. Erbel, R.; Aboyans, V.; Boileau, C.; Bossone, E.; Bartolomeo, R.D.; Eggebrecht, H.; Evangelista, A.; Falk, V.; Frank, H.; Gaemperli, O.; et al. 2014 ESC Guidelines on the diagnosis and treatment of aortic diseases: Document covering acute and chronic aortic diseases of the thoracic and abdominal aorta of the adult. The Task Force for the Diagnosis and Treatment of Aortic Diseases of the European Society of Cardiology (ESC). *Eur. Heart J.* **2014**, *35*, 2873–2926. [\[PubMed\]](#)
15. Hirsch, A.T.; Haskal, Z.J.; Hertzner, N.R.; Bakal, C.W.; Creager, M.A.; Halperin, J.L.; Hiratzka, L.F.; Murphy, W.R.C.; Olin, J.W.; Puschett, J.B.; et al. ACC/AHA 2005 guidelines for the management of patients with peripheral arterial disease (lower extremity, renal, mesenteric, and abdominal aortic): Executive summary a collaborative report from the American Association for Vascular Surgery/Society for Vascular Surgery, Society for Cardiovascular Angiography and Interventions, Society for Vascular Medicine and Biology, Society of Interventional Radiology, and the ACC/AHA Task Force on Practice Guidelines (Writing Committee to Develop Guidelines for the Management of Patients With Peripheral Arterial Disease) endorsed by the American Association of Cardiovascular and Pulmonary Rehabilitation; National Heart, Lung, and Blood Institute; Society for Vascular Nursing; TransAtlantic Inter-Society Consensus; and Vascular Disease Foundation. *J. Am. Coll. Cardiol.* **2006**, *47*, 1239–1312. [\[PubMed\]](#)
16. Brown, P.M.; Zelt, D.T.; Sobolev, B. The risk of rupture in untreated aneurysms: The impact of size, gender, and expansion rate. *J. Vasc. Surg.* **2003**, *37*, 280–284. [\[CrossRef\]](#)
17. Ulug, P.; Powell, J.T.; Martinez, M.A.; Ballard, D.J.; Filardo, G. Surgery for small asymptomatic abdominal aortic aneurysms. *Cochrane Database Syst. Rev.* **2020**, *7*, Cd001835.
18. Propper, B.W.; Rasmussen, T.E.; Jones, W.T.; Gifford, S.M.; Burkhardt, G.E.; Clouse, W.D. Temporal changes of aortic neck morphology in abdominal aortic aneurysms. *J. Vasc. Surg.* **2010**, *51*, 1111–1115. [\[CrossRef\]](#)
19. Welborn, M.B., 3rd; Yau, F.S.; Modrall, J.G.; Lopez, J.A.; Floyd, S.; Valentine, R.J.; Clagett, G.P. Endovascular repair of small abdominal aortic aneurysms: A paradigm shift? *Vasc. Endovascular Surg.* **2005**, *39*, 381–391. [\[CrossRef\]](#)
20. Yau, F.S.; Rosero, E.B.; Clagett, G.P.; Valentine, R.J.; Modrall, G.J.; Arko, F.R.; Timaran, C.H. Surveillance of small aortic aneurysms does not alter anatomic suitability for endovascular repair. *J. Vasc. Surg.* **2007**, *45*, 96–100. [\[CrossRef\]](#)
21. Panthofer, A.M.; Olson, S.L.; Rademacher, B.L.; Grudzinski, J.K.; Chaikof, E.L.; Matsumura, J.S. Anatomic eligibility for endovascular aneurysm repair preserved over 2 years of surveillance. *J. Vasc. Surg.* **2021**, *74*, 1527–1536.e1. [\[CrossRef\]](#) [\[PubMed\]](#)

22. Ouriel, K.; Tanquilit, E.; Greenberg, R.K.; Walker, E. Aortoiliac morphologic correlations in aneurysms undergoing endovascular repair. *J. Vasc. Surg.* **2003**, *38*, 323–328. [[CrossRef](#)]
23. Boyd, A.J. Intraluminal thrombus: Innocent bystander or factor in abdominal aortic aneurysm pathogenesis? *JVS Vasc. Sci.* **2021**, *2*, 159–169. [[CrossRef](#)]
24. Manenti, A.; Farinetti, A.; Manco, G.; Mattioli, A.V. Intraluminal Thrombus and Abdominal Aortic Aneurysm Complications. *Ann. Vasc. Surg.* **2022**, *83*, e11–e12. [[CrossRef](#)]
25. Etienne, H.; Journe, C.; Rouchaud, A.; Senemaud, J.; Louedec, L.; Pellenc, Q.; Coscas, R.; Gouya, L.; Dupont, S.; Michel, J.-B. Persistence of Intraluminal Thrombus Makes Saccular Aneurysm More Biologically Active than Fusiform in an Experimental Rat Model. *J. Vasc. Res.* **2020**, *57*, 164–176. [[CrossRef](#)]
26. Nchimi, A.; Courtois, A.; El Hachemi, M.; Touat, Z.; Drion, P.; Withofs, N.; Warnock, G.; Bahri, M.-A.; Dogné, J.-M.; Cheramy-Bien, J.-P.; et al. Multimodality imaging assessment of the deleterious role of the intraluminal thrombus on the growth of abdominal aortic aneurysm in a rat model. *Eur. Radiol.* **2016**, *26*, 2378–2386. [[CrossRef](#)]
27. Nana, P.; Spanos, K.; Dakis, K.; Brodis, A.; Kouvelos, G. Imaging Predictive Factors of Abdominal Aortic Aneurysm Growth. *J. Clin. Med.* **2021**, *10*, 1917. [[CrossRef](#)]
28. Martufi, G.; Lindquist Liljeqvist, M.; Sakalihasan, N.; Panuccio, G.; Hultgren, R.; Roy, J.; Gasser, T.C. Local Diameter, Wall Stress, and Thrombus Thickness Influence the Local Growth of Abdominal Aortic Aneurysms. *J. Endovasc. Ther.* **2016**, *23*, 957–966. [[CrossRef](#)]
29. Domonkos, A.; Staffa, R.; Kubicek, L. Effect of intraluminal thrombus on growth rate of abdominal aortic aneurysms. *Int. Angiol.* **2019**, *38*, 39–45. [[CrossRef](#)] [[PubMed](#)]
30. Horvat, N.; Virag, L.; Karsaj, I. Mechanical role of intraluminal thrombus in aneurysm growth: A computational study. *Biomech. Model. Mechanobiol.* **2021**, *20*, 1819–1832. [[CrossRef](#)]
31. Haller, S.J.; Crawford, J.D.; Courchaine, K.M.; Bohannon, C.J.; Landry, G.J.; Moneta, G.L.; Azarbal, A.F.; Rugonyi, S. Intraluminal thrombus is associated with early rupture of abdominal aortic aneurysm. *J. Vasc. Surg.* **2018**, *67*, 1051–1058.e1. [[CrossRef](#)] [[PubMed](#)]
32. Kontopodis, N.; Pantidis, D.; Dedes, A.; Daskalakis, N.; Ioannou, C.V. The-Not So-Solid 5.5 cm Threshold for Abdominal Aortic Aneurysm Repair: Facts, Misinterpretations, and Future Directions. *Front. Surg.* **2016**, *3*, 1. [[CrossRef](#)]
33. Koncar, I.B.; Nikolic, D.; Milosevic, Z.; Ilic, N.; Dragas, M.; Sladojevic, M.; Markovic, M.; Filipovic, N.; Davidovic, L. Morphological and Biomechanical Features in Abdominal Aortic Aneurysm with Long and Short Neck-Case-Control Study in 64 Abdominal Aortic Aneurysms. *Ann. Vasc. Surg.* **2017**, *45*, 223–230. [[CrossRef](#)]
34. Halloran, B.G.; Davis, V.A.; McManus, B.M.; Lynch, T.G.; Baxter, B.T. Localization of aortic disease is associated with intrinsic differences in aortic structure. *J. Surg. Res.* **1995**, *59*, 17–22. [[CrossRef](#)] [[PubMed](#)]
35. Gallitto, E.; Gargiulo, M.; Faggioli, G.; Pini, R.; Mascoli, C.; Freyrie, A.; Ancetti, S.; Stella, A. Impact of iliac artery anatomy on the outcome of fenestrated and branched endovascular aortic repair. *J. Vasc. Surg.* **2017**, *66*, 1659–1667. [[CrossRef](#)] [[PubMed](#)]
36. Sangha, G.S.; Busch, A.; Acuna, A.; Berman, A.G.; Phillips, E.H.; Trenner, M.; Eckstein, H.-H.; Maegdefessel, L.; Goergen, C.J. Effects of Iliac Stenosis on Abdominal Aortic Aneurysm Formation in Mice and Humans. *J. Vasc. Res.* **2019**, *56*, 217–229. [[CrossRef](#)]

Supplementary Data

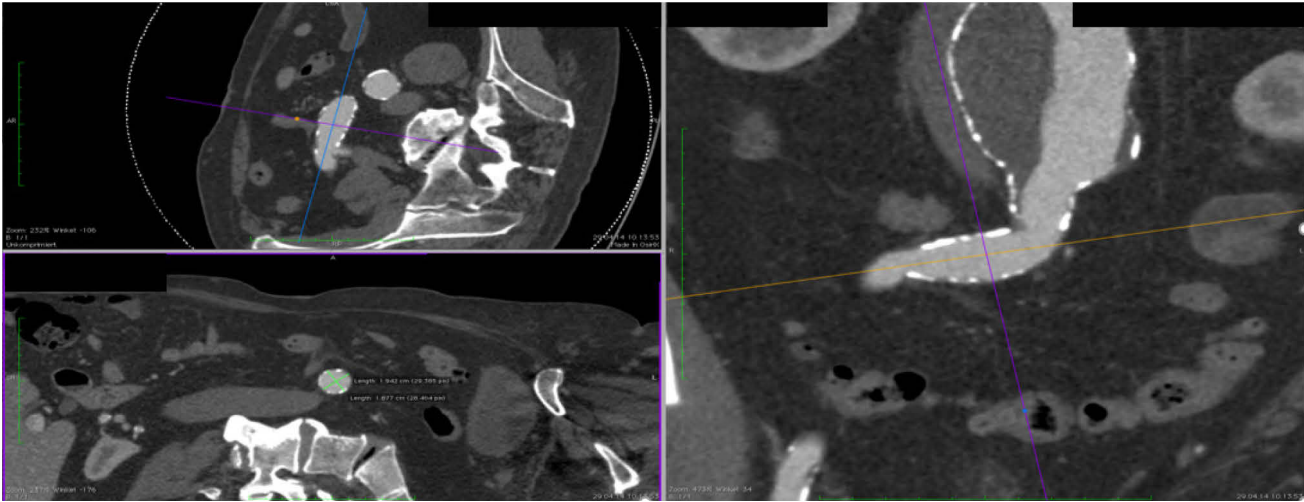

Figure 1: Distal Landing Zone

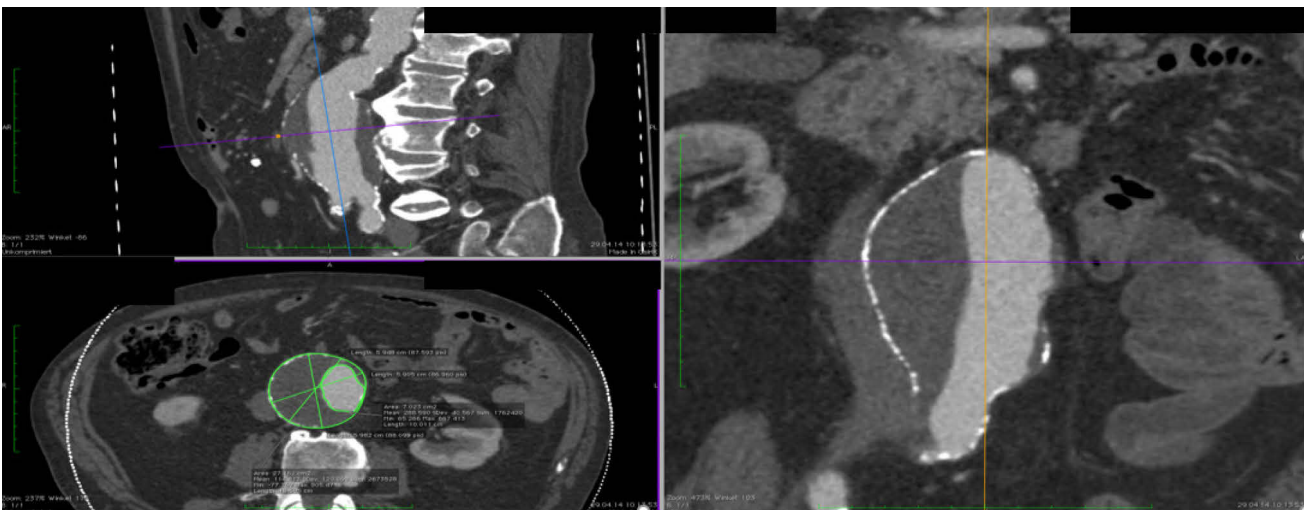

Figure 2: Aneurysm Diameter and Thrombus

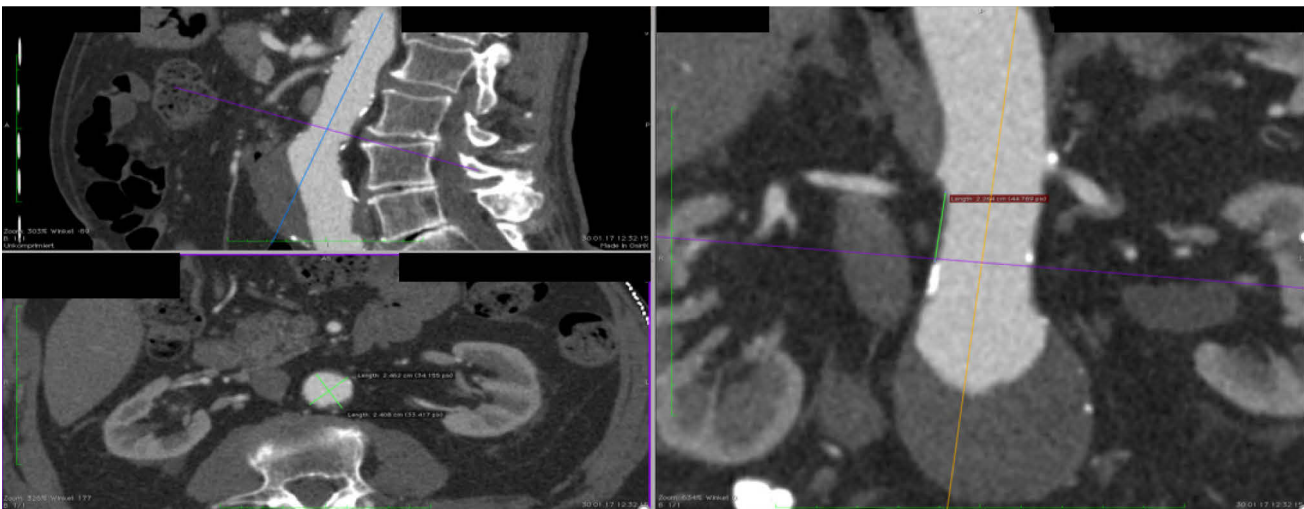

Figure 3: Aneurysm neck proximally

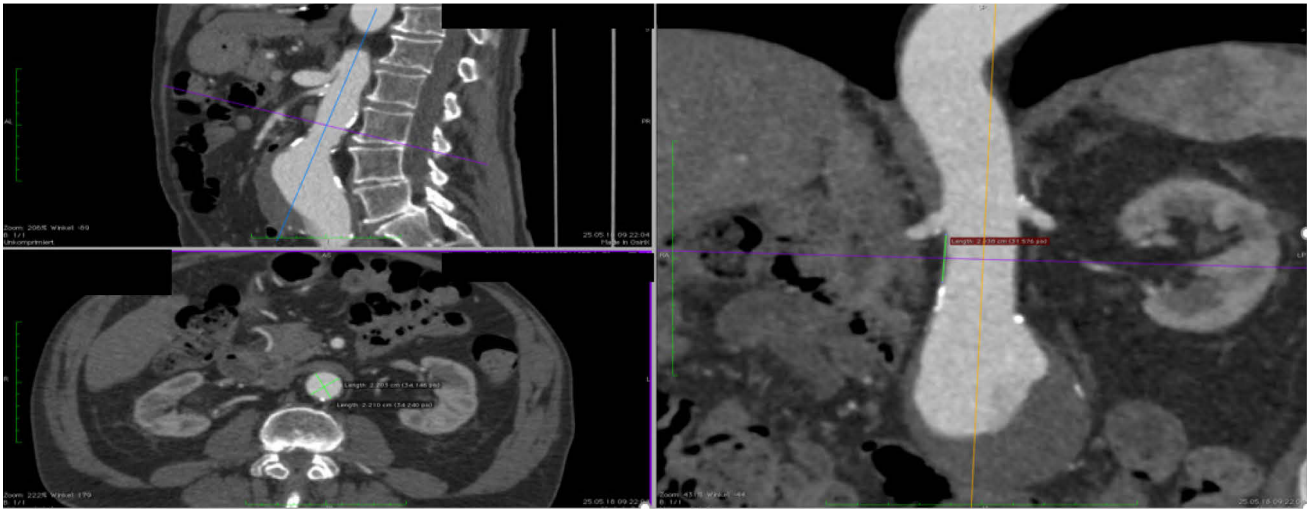

Figure 4: Aneurysm neck in the middle

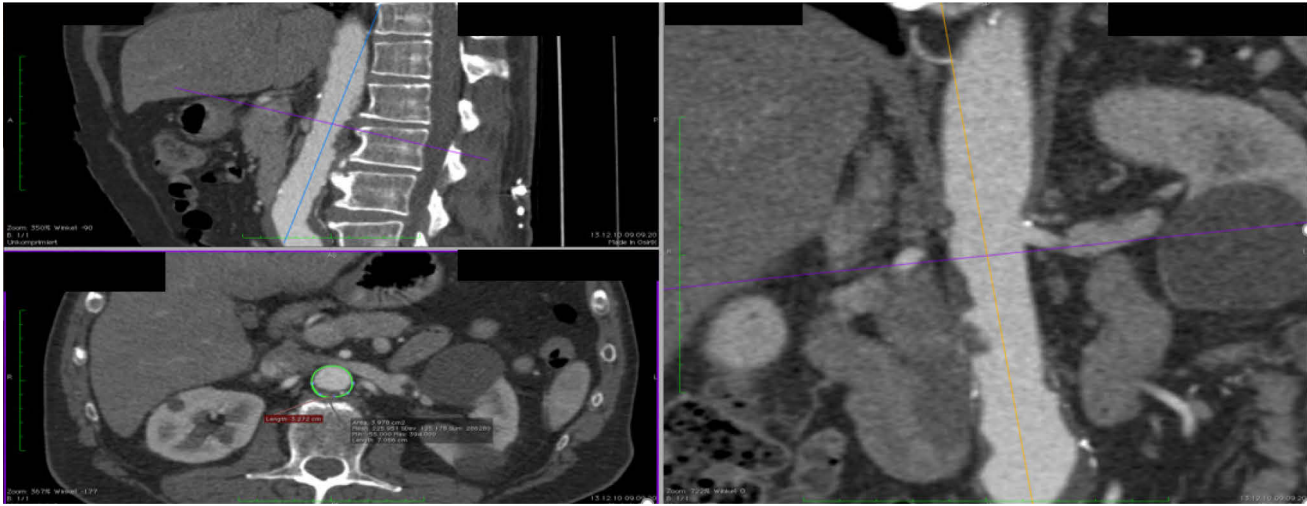

Figure 5: Aneurysm neck thrombus

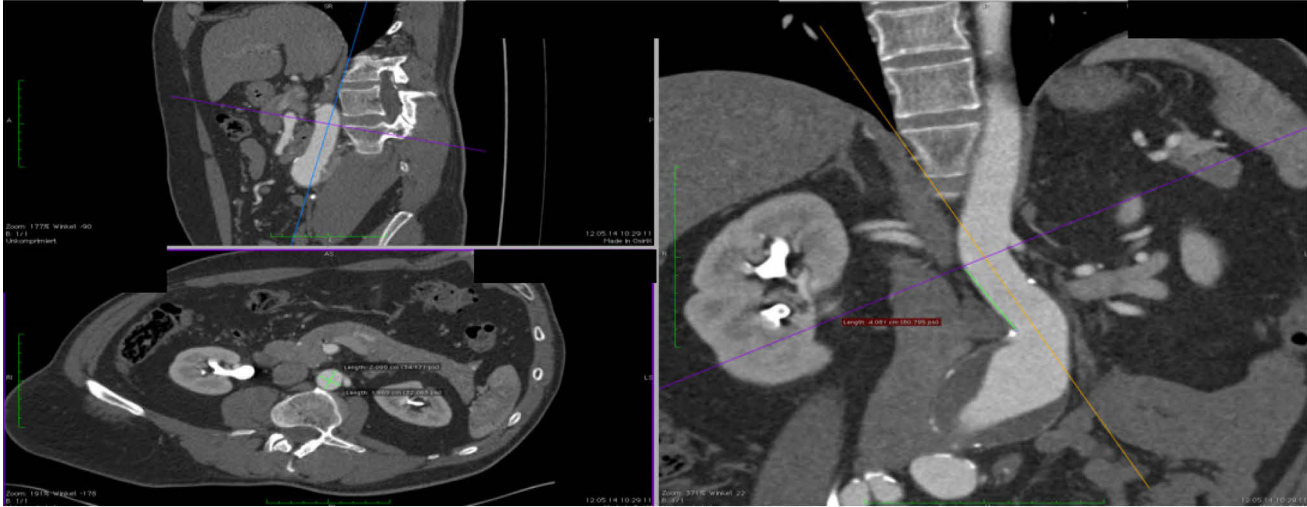

Figure 6: Aneurysm neck distally

Danksagung

Diese Dissertation entstand in Zusammenarbeit mit der Klinik für Gefäßchirurgie der Uniklinik RWTH Aachen. Ganz besonders danken möchte ich meinem Doktorvater PD Dr.med. Johannes Kalder, der mich den ganzen Prozess von Anfang bis Ende über begleitet und mit Rat und Tat unterstützt hat.

Ebenfalls danke ich PD Dr.med. Paula Keschenau für ihre tatkräftige Unterstützung insbesondere bei der Fertigstellung und Veröffentlichung der Publikation.

Tanja Bülow, M.Sc., danke ich für die Hilfe der statistischen Auswertung und Dr.med. Alexander Gombert für seine Unterstützung.

Zuletzt danke ich meinem Mann Peter und meiner Familie, die mich in der Zeit gestützt und motiviert haben, die Arbeit zum Abschluss zu bringen.

Erklärung § 5 Abs. 1 zur Datenaufbewahrung

Hiermit erkläre ich, dass die dieser Dissertation zu Grunde liegenden Originaldaten in der Klinik für Gefäßchirurgie des Universitätsklinikums Aachen hinterlegt sind.

Erklärung gemäß § 5 Abs. (1) und (2), und § 11 Abs. (3) 12. der Promotionsordnung

Hiermit erkläre ich, **Corinna Becker**, an Eides statt, dass ich den wesentlichen Anteil an der Publikation: **Becker, C.; Bülow, T.; Gombert, A.; Kalder, J.; Keschenau, P.R. Infrarenal Remains Infrarenal—EVAR Suitability of Small AAA Is Rarely Compromised despite Morphological Changes during Surveillance. J. Clin. Med. 2022, 11, 5319.**

Die Anteile an der Arbeit waren wie folgt:

	Becker, Corinna	Keschenau, Paula Rosalie	Bülow, Tanja	Gombert, Alexander	Kalder, Johannes	Summe (%)
Studienüberwachung		30		10	60	100
Studiendesign/ Konzeption	40				60	100
Erhebung der Messdaten	100					100
Datenauswertung	90		10			100
Statistische Auswert.	52		48			100
Bereitstellung von Materialien			15	10	75	100
Interpretation der Datenauswertung	60	18		5	17	100
Verfassung des Manuskripts	100					100
Korrektur des Manuskripts		60	5	5	30	100

Aus diesem wesentlichen Anteil ergibt sich selbstverständlich die Stellung als Erstautorin.

Unterschrift der Doktorandin

Als Doktorvater und korrespondierender Autor bestätige ich die Angaben von Corinna Becker

Unterschrift des Doktorvaters J. Kalder

Unterschrift der korresp. Autorin P. Keschenau

Ich schließe mich der Erklärung von Johannes Kalder als Koautor an

Tanja Bülow

Alexander Gombert